

# Evaluation of Attention-Guiding Video Visualization:

Heatmaps: 6000 Frames from i-lids dataset for avss 2007

## Normal Video

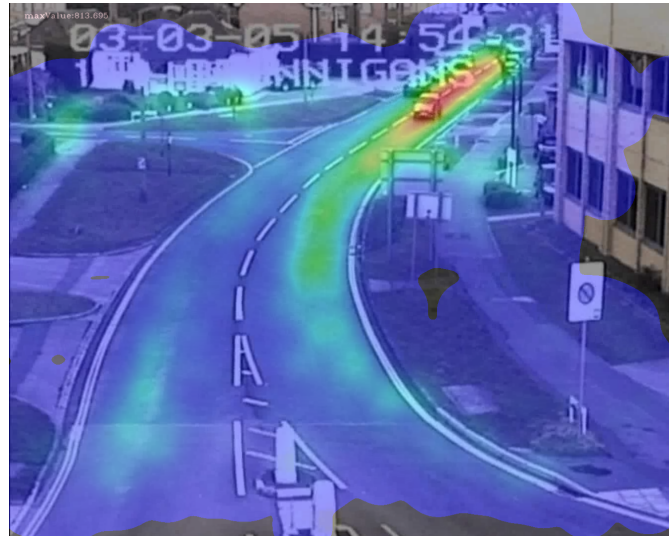

## Bounding Box

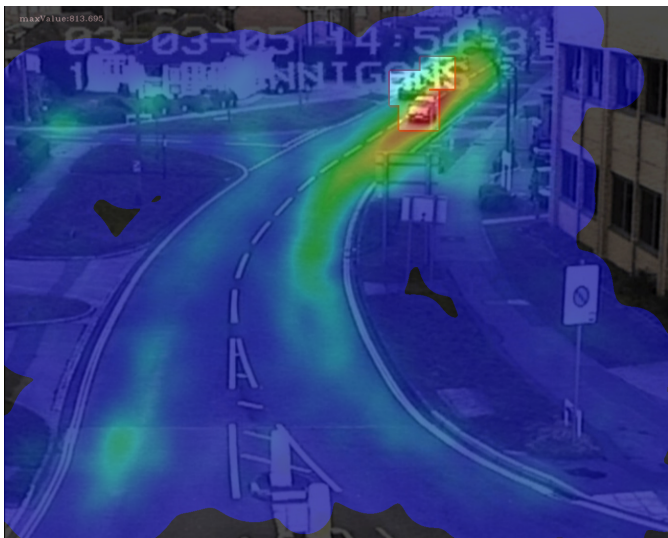

## Top-Down

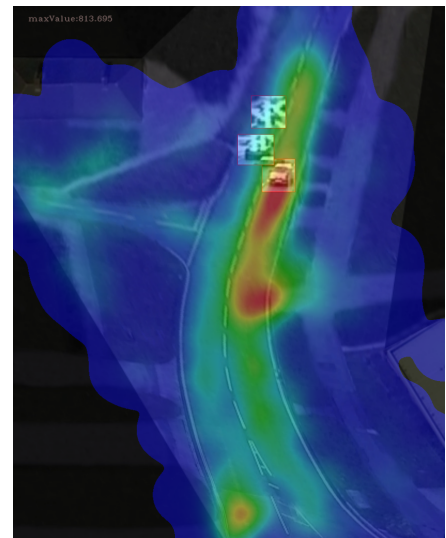

## Force-Directed

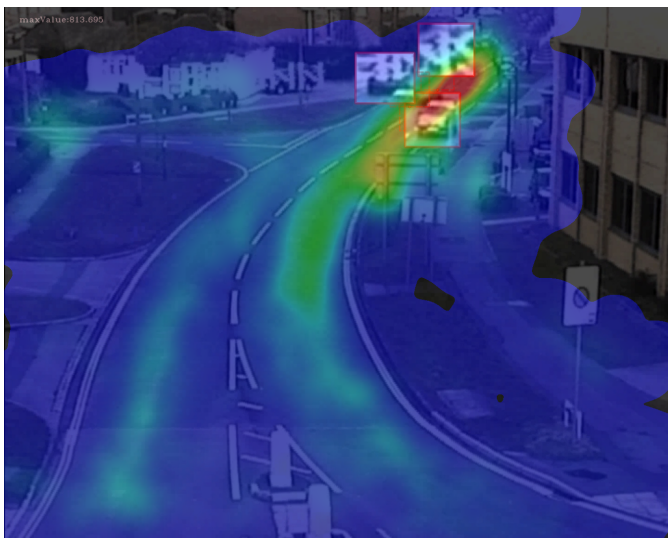

## Grid

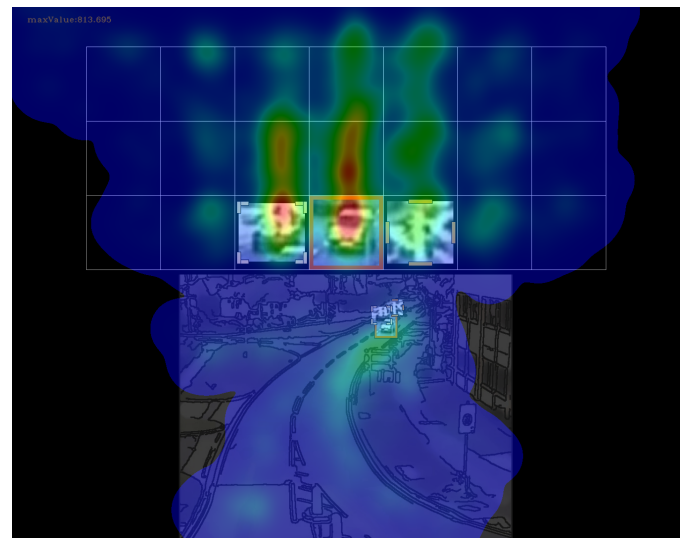

# Evaluation of Attention-Guiding Video Visualization

## Questionnaire Results

- **Effort:** How hard did you have to work to accomplish the given task?
- **Frustration:** How insecure, discouraged, irritated, stressed and annoyed were you?
- **Context:** How well could you recognize the spatial context of the objects in the scene?
- **Relations:** How well could you perceive the relations/interactions between objects?
- **Distribution of attention:** How equally could you distribute your attention among the objects?
- **Effectiveness:** How well did you perform in the given task?

<p>Kruskal-Wallis rank sum test data: <b>Effort</b> by group Kruskal-Wallis chi-squared = 27.4351, df = 4, p-value = <b>1.623e-05</b></p> <table border="1"> <thead> <tr> <th></th> <th>MEAN</th> <th>MEDIAN</th> <th>SD</th> </tr> </thead> <tbody> <tr> <td>NORMAL</td> <td>4.96</td> <td>5</td> <td>2.071231518</td> </tr> <tr> <td>BOUNDING BOX</td> <td>3.96</td> <td>4</td> <td>1.428285686</td> </tr> <tr> <td>FORCE-DIRECTED</td> <td>6.6</td> <td>7</td> <td>2.121320344</td> </tr> <tr> <td>TOP-DOWN</td> <td>6.24</td> <td>6</td> <td>1.809235566</td> </tr> <tr> <td>GRID</td> <td>4.36</td> <td>4</td> <td>2.580051679</td> </tr> </tbody> </table>		MEAN	MEDIAN	SD	NORMAL	4.96	5	2.071231518	BOUNDING BOX	3.96	4	1.428285686	FORCE-DIRECTED	6.6	7	2.121320344	TOP-DOWN	6.24	6	1.809235566	GRID	4.36	4	2.580051679	<p>Pairwise comparisons using Wilcoxon rank sum test</p> <table border="1"> <thead> <tr> <th></th> <th>TOP-DOWN</th> <th>GRID</th> <th>FORCE-DIRECTED</th> <th>NORMAL</th> </tr> </thead> <tbody> <tr> <td>GRID</td> <td><b>0.03825</b></td> <td>-</td> <td>-</td> <td>-</td> </tr> <tr> <td>FORCE-DIRECTED</td> <td>1.00000</td> <td><b>0.02689</b></td> <td>-</td> <td>-</td> </tr> <tr> <td>NORMAL</td> <td>0.22232</td> <td>1.00000</td> <td>0.08251</td> <td>-</td> </tr> <tr> <td>BOUNDING BOX</td> <td><b>0.00043</b></td> <td>1.00000</td> <td><b>0.00030</b></td> <td>0.86295</td> </tr> </tbody> </table> <p>P value adjustment method: bonferroni</p>		TOP-DOWN	GRID	FORCE-DIRECTED	NORMAL	GRID	<b>0.03825</b>	-	-	-	FORCE-DIRECTED	1.00000	<b>0.02689</b>	-	-	NORMAL	0.22232	1.00000	0.08251	-	BOUNDING BOX	<b>0.00043</b>	1.00000	<b>0.00030</b>	0.86295
	MEAN	MEDIAN	SD																																															
NORMAL	4.96	5	2.071231518																																															
BOUNDING BOX	3.96	4	1.428285686																																															
FORCE-DIRECTED	6.6	7	2.121320344																																															
TOP-DOWN	6.24	6	1.809235566																																															
GRID	4.36	4	2.580051679																																															
	TOP-DOWN	GRID	FORCE-DIRECTED	NORMAL																																														
GRID	<b>0.03825</b>	-	-	-																																														
FORCE-DIRECTED	1.00000	<b>0.02689</b>	-	-																																														
NORMAL	0.22232	1.00000	0.08251	-																																														
BOUNDING BOX	<b>0.00043</b>	1.00000	<b>0.00030</b>	0.86295																																														
<p>Kruskal-Wallis rank sum test data: <b>Frustration</b> by group Kruskal-Wallis chi-squared = 27.7345, df = 4, p-value = <b>1.412e-05</b></p> <table border="1"> <thead> <tr> <th></th> <th>MEAN</th> <th>MEDIAN</th> <th>SD</th> </tr> </thead> <tbody> <tr> <td>NORMAL</td> <td>3.84</td> <td>4</td> <td>2.115025611</td> </tr> <tr> <td>BOUNDING BOX</td> <td>3.16</td> <td>3</td> <td>1.404753834</td> </tr> <tr> <td>FORCE-DIRECTED</td> <td>6.4</td> <td>7</td> <td>2.415229458</td> </tr> <tr> <td>TOP-DOWN</td> <td>5.68</td> <td>6</td> <td>2.230844384</td> </tr> <tr> <td>GRID</td> <td>4.6</td> <td>4</td> <td>2.783882181</td> </tr> </tbody> </table>		MEAN	MEDIAN	SD	NORMAL	3.84	4	2.115025611	BOUNDING BOX	3.16	3	1.404753834	FORCE-DIRECTED	6.4	7	2.415229458	TOP-DOWN	5.68	6	2.230844384	GRID	4.6	4	2.783882181	<p>Pairwise comparisons using Wilcoxon rank sum test</p> <table border="1"> <thead> <tr> <th></th> <th>TOP-DOWN</th> <th>GRID</th> <th>FORCE-DIRECTED</th> <th>NORMAL</th> </tr> </thead> <tbody> <tr> <td>GRID</td> <td>1.00000</td> <td>-</td> <td>-</td> <td>-</td> </tr> <tr> <td>FORCE-DIRECTED</td> <td>1.00000</td> <td>0.23640</td> <td>-</td> <td>-</td> </tr> <tr> <td>NORMAL</td> <td><b>0.04039</b></td> <td>1.00000</td> <td><b>0.00422</b></td> <td>-</td> </tr> <tr> <td>BOUNDING BOX</td> <td><b>0.00042</b></td> <td>1.00000</td> <td><b>9.3e-05</b></td> <td>1.0000</td> </tr> </tbody> </table> <p>P value adjustment method: bonferroni</p>		TOP-DOWN	GRID	FORCE-DIRECTED	NORMAL	GRID	1.00000	-	-	-	FORCE-DIRECTED	1.00000	0.23640	-	-	NORMAL	<b>0.04039</b>	1.00000	<b>0.00422</b>	-	BOUNDING BOX	<b>0.00042</b>	1.00000	<b>9.3e-05</b>	1.0000
	MEAN	MEDIAN	SD																																															
NORMAL	3.84	4	2.115025611																																															
BOUNDING BOX	3.16	3	1.404753834																																															
FORCE-DIRECTED	6.4	7	2.415229458																																															
TOP-DOWN	5.68	6	2.230844384																																															
GRID	4.6	4	2.783882181																																															
	TOP-DOWN	GRID	FORCE-DIRECTED	NORMAL																																														
GRID	1.00000	-	-	-																																														
FORCE-DIRECTED	1.00000	0.23640	-	-																																														
NORMAL	<b>0.04039</b>	1.00000	<b>0.00422</b>	-																																														
BOUNDING BOX	<b>0.00042</b>	1.00000	<b>9.3e-05</b>	1.0000																																														
<p>Kruskal-Wallis rank sum test data: <b>Context</b> by group Kruskal-Wallis chi-squared = 49.6369, df = 4, p-value = <b>4.299e-10</b></p> <table border="1"> <thead> <tr> <th></th> <th>MEAN</th> <th>MEDIAN</th> <th>SD</th> </tr> </thead> <tbody> <tr> <td>NORMAL</td> <td>8.6</td> <td>9</td> <td>1.58113883</td> </tr> <tr> <td>BOUNDING BOX</td> <td>8.2</td> <td>8</td> <td>1.607275127</td> </tr> <tr> <td>FORCE-DIRECTED</td> <td>5.52</td> <td>6</td> <td>2.365022903</td> </tr> <tr> <td>TOP-DOWN</td> <td>6.84</td> <td>8</td> <td>2.339515619</td> </tr> <tr> <td>GRID</td> <td>3.68</td> <td>2</td> <td>2.657066051</td> </tr> </tbody> </table>		MEAN	MEDIAN	SD	NORMAL	8.6	9	1.58113883	BOUNDING BOX	8.2	8	1.607275127	FORCE-DIRECTED	5.52	6	2.365022903	TOP-DOWN	6.84	8	2.339515619	GRID	3.68	2	2.657066051	<p>Pairwise comparisons using Wilcoxon rank sum test</p> <table border="1"> <thead> <tr> <th></th> <th>TOP-DOWN</th> <th>GRID</th> <th>FORCE-DIRECTED</th> <th>NORMAL</th> </tr> </thead> <tbody> <tr> <td>GRID</td> <td><b>0.00066</b></td> <td>-</td> <td>-</td> <td>-</td> </tr> <tr> <td>FORCE-DIRECTED</td> <td>0.38287</td> <td>0.06048</td> <td>-</td> <td>-</td> </tr> <tr> <td>NORMAL</td> <td><b>0.03717</b></td> <td><b>2.3e-06</b></td> <td><b>0.00015</b></td> <td>-</td> </tr> <tr> <td>BOUNDING BOX</td> <td>0.55607</td> <td><b>8.3e-06</b></td> <td><b>0.00125</b></td> <td>1.0000</td> </tr> </tbody> </table> <p>P value adjustment method: bonferroni</p>		TOP-DOWN	GRID	FORCE-DIRECTED	NORMAL	GRID	<b>0.00066</b>	-	-	-	FORCE-DIRECTED	0.38287	0.06048	-	-	NORMAL	<b>0.03717</b>	<b>2.3e-06</b>	<b>0.00015</b>	-	BOUNDING BOX	0.55607	<b>8.3e-06</b>	<b>0.00125</b>	1.0000
	MEAN	MEDIAN	SD																																															
NORMAL	8.6	9	1.58113883																																															
BOUNDING BOX	8.2	8	1.607275127																																															
FORCE-DIRECTED	5.52	6	2.365022903																																															
TOP-DOWN	6.84	8	2.339515619																																															
GRID	3.68	2	2.657066051																																															
	TOP-DOWN	GRID	FORCE-DIRECTED	NORMAL																																														
GRID	<b>0.00066</b>	-	-	-																																														
FORCE-DIRECTED	0.38287	0.06048	-	-																																														
NORMAL	<b>0.03717</b>	<b>2.3e-06</b>	<b>0.00015</b>	-																																														
BOUNDING BOX	0.55607	<b>8.3e-06</b>	<b>0.00125</b>	1.0000																																														
<p>Kruskal-Wallis rank sum test data: <b>Relations</b> by group Kruskal-Wallis chi-squared = 38.7474, df = 4, p-value = <b>7.855e-08</b></p> <table border="1"> <thead> <tr> <th></th> <th>MEAN</th> <th>MEDIAN</th> <th>SD</th> </tr> </thead> <tbody> <tr> <td>NORMAL</td> <td>7.96</td> <td>8</td> <td>1.813835715</td> </tr> <tr> <td>BOUNDING BOX</td> <td>7.48</td> <td>8</td> <td>2.002498439</td> </tr> <tr> <td>FORCE-DIRECTED</td> <td>5.24</td> <td>6</td> <td>2.634387974</td> </tr> <tr> <td>TOP-DOWN</td> <td>5.96</td> <td>6</td> <td>2.507987241</td> </tr> <tr> <td>GRID</td> <td>3.68</td> <td>3</td> <td>2.444722206</td> </tr> </tbody> </table>		MEAN	MEDIAN	SD	NORMAL	7.96	8	1.813835715	BOUNDING BOX	7.48	8	2.002498439	FORCE-DIRECTED	5.24	6	2.634387974	TOP-DOWN	5.96	6	2.507987241	GRID	3.68	3	2.444722206	<p>Pairwise comparisons using Wilcoxon rank sum test</p> <table border="1"> <thead> <tr> <th></th> <th>TOP-DOWN</th> <th>GRID</th> <th>FORCE-DIRECTED</th> <th>NORMAL</th> </tr> </thead> <tbody> <tr> <td>GRID</td> <td><b>0.0246</b></td> <td>-</td> <td>-</td> <td>-</td> </tr> <tr> <td>FORCE-DIRECTED</td> <td>1.0000</td> <td>0.3552</td> <td>-</td> <td>-</td> </tr> <tr> <td>NORMAL</td> <td><b>0.0457</b></td> <td><b>7.0e-06</b></td> <td><b>0.0022</b></td> <td>-</td> </tr> <tr> <td>BOUNDING BOX</td> <td>0.3138</td> <td><b>4.7e-05</b></td> <td><b>0.0283</b></td> <td>1.0000</td> </tr> </tbody> </table> <p>P value adjustment method: bonferroni</p>		TOP-DOWN	GRID	FORCE-DIRECTED	NORMAL	GRID	<b>0.0246</b>	-	-	-	FORCE-DIRECTED	1.0000	0.3552	-	-	NORMAL	<b>0.0457</b>	<b>7.0e-06</b>	<b>0.0022</b>	-	BOUNDING BOX	0.3138	<b>4.7e-05</b>	<b>0.0283</b>	1.0000
	MEAN	MEDIAN	SD																																															
NORMAL	7.96	8	1.813835715																																															
BOUNDING BOX	7.48	8	2.002498439																																															
FORCE-DIRECTED	5.24	6	2.634387974																																															
TOP-DOWN	5.96	6	2.507987241																																															
GRID	3.68	3	2.444722206																																															
	TOP-DOWN	GRID	FORCE-DIRECTED	NORMAL																																														
GRID	<b>0.0246</b>	-	-	-																																														
FORCE-DIRECTED	1.0000	0.3552	-	-																																														
NORMAL	<b>0.0457</b>	<b>7.0e-06</b>	<b>0.0022</b>	-																																														
BOUNDING BOX	0.3138	<b>4.7e-05</b>	<b>0.0283</b>	1.0000																																														
<p>Kruskal-Wallis rank sum test data: <b>Distribution of Attention</b> by group Kruskal-Wallis chi-squared = 25.056, df = 4, p-value = <b>4.902e-05</b></p> <table border="1"> <thead> <tr> <th></th> <th>MEAN</th> <th>MEDIAN</th> <th>SD</th> </tr> </thead> <tbody> <tr> <td>NORMAL</td> <td>6.56</td> <td>6</td> <td>2.001665973</td> </tr> <tr> <td>BOUNDING BOX</td> <td>7.52</td> <td>7</td> <td>1.636052159</td> </tr> <tr> <td>FORCE-DIRECTED</td> <td>4.36</td> <td>4</td> <td>2.23383079</td> </tr> <tr> <td>TOP-DOWN</td> <td>5.8</td> <td>6</td> <td>2.549509757</td> </tr> <tr> <td>GRID</td> <td>7.28</td> <td>8</td> <td>2.879814809</td> </tr> </tbody> </table>		MEAN	MEDIAN	SD	NORMAL	6.56	6	2.001665973	BOUNDING BOX	7.52	7	1.636052159	FORCE-DIRECTED	4.36	4	2.23383079	TOP-DOWN	5.8	6	2.549509757	GRID	7.28	8	2.879814809	<p>Pairwise comparisons using Wilcoxon rank sum test</p> <table border="1"> <thead> <tr> <th></th> <th>TOP-DOWN</th> <th>GRID</th> <th>FORCE-DIRECTED</th> <th>NORMAL</th> </tr> </thead> <tbody> <tr> <td>GRID</td> <td>0.29004</td> <td>-</td> <td>-</td> <td>-</td> </tr> <tr> <td>FORCE-DIRECTED</td> <td>0.42019</td> <td><b>0.00409</b></td> <td>-</td> <td>-</td> </tr> <tr> <td>NORMAL</td> <td>1.00000</td> <td>1.00000</td> <td><b>0.01512</b></td> <td>-</td> </tr> <tr> <td>BOUNDING BOX</td> <td>0.20699</td> <td>1.00000</td> <td><b>0.00011</b></td> <td>0.74514</td> </tr> </tbody> </table> <p>P value adjustment method: bonferroni</p>		TOP-DOWN	GRID	FORCE-DIRECTED	NORMAL	GRID	0.29004	-	-	-	FORCE-DIRECTED	0.42019	<b>0.00409</b>	-	-	NORMAL	1.00000	1.00000	<b>0.01512</b>	-	BOUNDING BOX	0.20699	1.00000	<b>0.00011</b>	0.74514
	MEAN	MEDIAN	SD																																															
NORMAL	6.56	6	2.001665973																																															
BOUNDING BOX	7.52	7	1.636052159																																															
FORCE-DIRECTED	4.36	4	2.23383079																																															
TOP-DOWN	5.8	6	2.549509757																																															
GRID	7.28	8	2.879814809																																															
	TOP-DOWN	GRID	FORCE-DIRECTED	NORMAL																																														
GRID	0.29004	-	-	-																																														
FORCE-DIRECTED	0.42019	<b>0.00409</b>	-	-																																														
NORMAL	1.00000	1.00000	<b>0.01512</b>	-																																														
BOUNDING BOX	0.20699	1.00000	<b>0.00011</b>	0.74514																																														
<p>Kruskal-Wallis rank sum test data: <b>Effectiveness</b> by group Kruskal-Wallis chi-squared = 26.4339, df = 4, p-value = <b>2.587e-05</b></p> <table border="1"> <thead> <tr> <th></th> <th>MEAN</th> <th>MEDIAN</th> <th>SD</th> </tr> </thead> <tbody> <tr> <td>NORMAL</td> <td>6.48</td> <td>7</td> <td>1.758787461</td> </tr> <tr> <td>BOUNDING BOX</td> <td>7.48</td> <td>7</td> <td>1.758787461</td> </tr> <tr> <td>FORCE-DIRECTED</td> <td>4.84</td> <td>5</td> <td>2.095232684</td> </tr> <tr> <td>TOP-DOWN</td> <td>5.16</td> <td>5</td> <td>1.772004515</td> </tr> <tr> <td>GRID</td> <td>6.88</td> <td>7</td> <td>2.368543856</td> </tr> </tbody> </table>		MEAN	MEDIAN	SD	NORMAL	6.48	7	1.758787461	BOUNDING BOX	7.48	7	1.758787461	FORCE-DIRECTED	4.84	5	2.095232684	TOP-DOWN	5.16	5	1.772004515	GRID	6.88	7	2.368543856	<p>Pairwise comparisons using Wilcoxon rank sum test</p> <table border="1"> <thead> <tr> <th></th> <th>TOP-DOWN</th> <th>GRID</th> <th>FORCE-DIRECTED</th> <th>NORMAL</th> </tr> </thead> <tbody> <tr> <td>GRID</td> <td>0.06548</td> <td>-</td> <td>-</td> <td>-</td> </tr> <tr> <td>FORCE-DIRECTED</td> <td>1.00000</td> <td><b>0.03952</b></td> <td>-</td> <td>-</td> </tr> <tr> <td>NORMAL</td> <td>0.11558</td> <td>1.00000</td> <td>0.06466</td> <td>-</td> </tr> <tr> <td>BOUNDING BOX</td> <td><b>0.00116</b></td> <td>1.00000</td> <td><b>0.00054</b></td> <td>0.65179</td> </tr> </tbody> </table> <p>P value adjustment method: bonferroni</p>		TOP-DOWN	GRID	FORCE-DIRECTED	NORMAL	GRID	0.06548	-	-	-	FORCE-DIRECTED	1.00000	<b>0.03952</b>	-	-	NORMAL	0.11558	1.00000	0.06466	-	BOUNDING BOX	<b>0.00116</b>	1.00000	<b>0.00054</b>	0.65179
	MEAN	MEDIAN	SD																																															
NORMAL	6.48	7	1.758787461																																															
BOUNDING BOX	7.48	7	1.758787461																																															
FORCE-DIRECTED	4.84	5	2.095232684																																															
TOP-DOWN	5.16	5	1.772004515																																															
GRID	6.88	7	2.368543856																																															
	TOP-DOWN	GRID	FORCE-DIRECTED	NORMAL																																														
GRID	0.06548	-	-	-																																														
FORCE-DIRECTED	1.00000	<b>0.03952</b>	-	-																																														
NORMAL	0.11558	1.00000	0.06466	-																																														
BOUNDING BOX	<b>0.00116</b>	1.00000	<b>0.00054</b>	0.65179																																														